

BARBICAN ARTS CENTRE
EAST-WEST SECTION THROUGH
ROYAL SHAKESPEARE THEATRE
Drawing by Richard Dawking

- | | | |
|-----------------|--------------------------|-------------------|
| 1 Foyer | 4 Theatre Administration | 9 "The Pit" |
| 2 Cinema | 5 Conservatory | 10 Dressing rooms |
| 3 Control rooms | 6 Flytower | 11 Access road |
| | 7 Stage | |
| | 8 Auditorium | |

BARBICAN ARTS CENTRE
North-South Section Through
Concert Hall
August 1972
Drawing: Richard Dawking

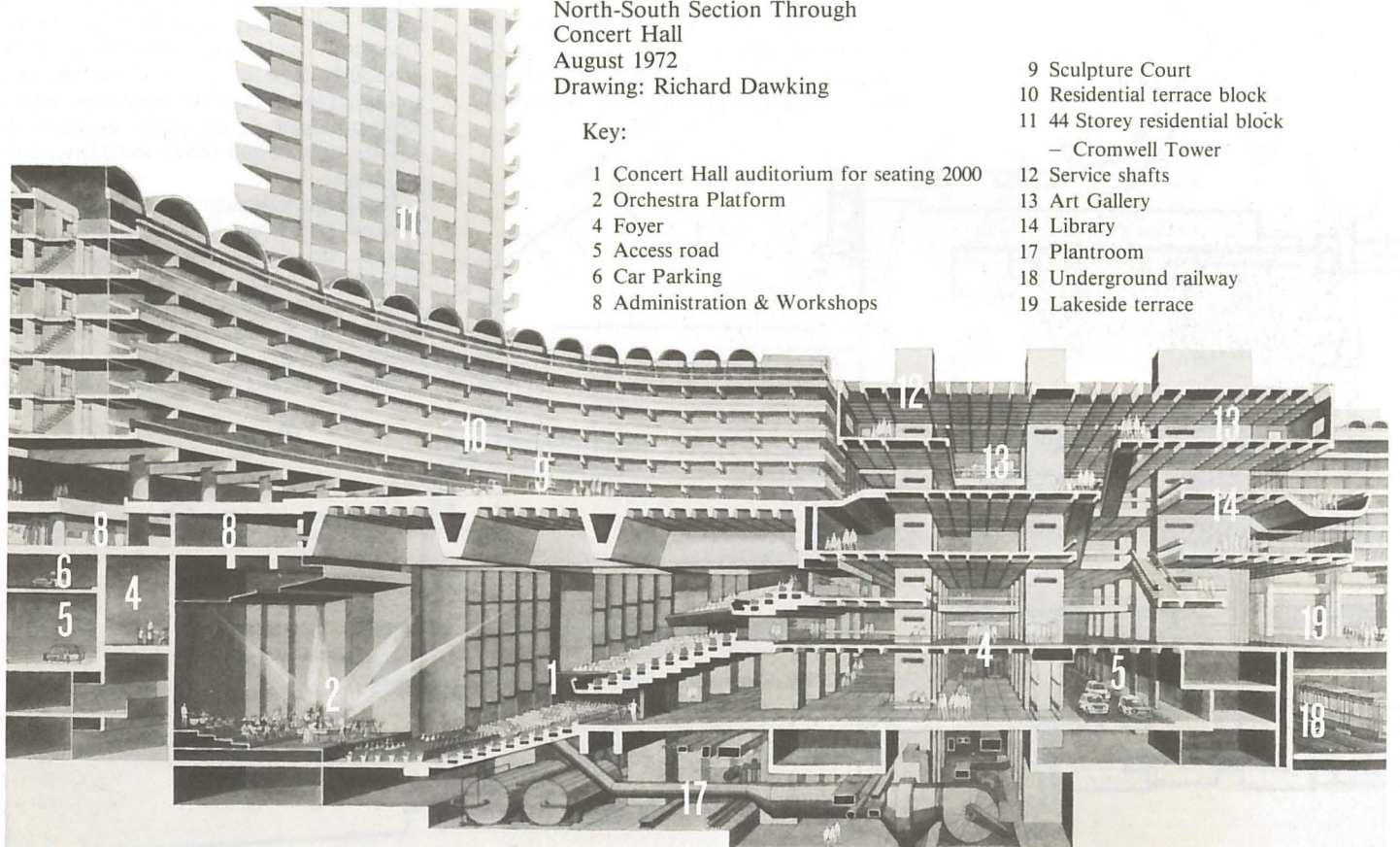

- | | |
|--|--|
| 1 Concert Hall auditorium for seating 2000 | 9 Sculpture Court |
| 2 Orchestra Platform | 10 Residential terrace block |
| 4 Foyer | 11 44 Storey residential block
- Cromwell Tower |
| 5 Access road | 12 Service shafts |
| 6 Car Parking | 13 Art Gallery |
| 8 Administration & Workshops | 14 Library |
| | 17 Plantroom |
| | 18 Underground railway |
| | 19 Lakeside terrace |